He Hideth My Soul

Fanny Crosby

William J. Kirkpatrick
arr. by H. Hammond

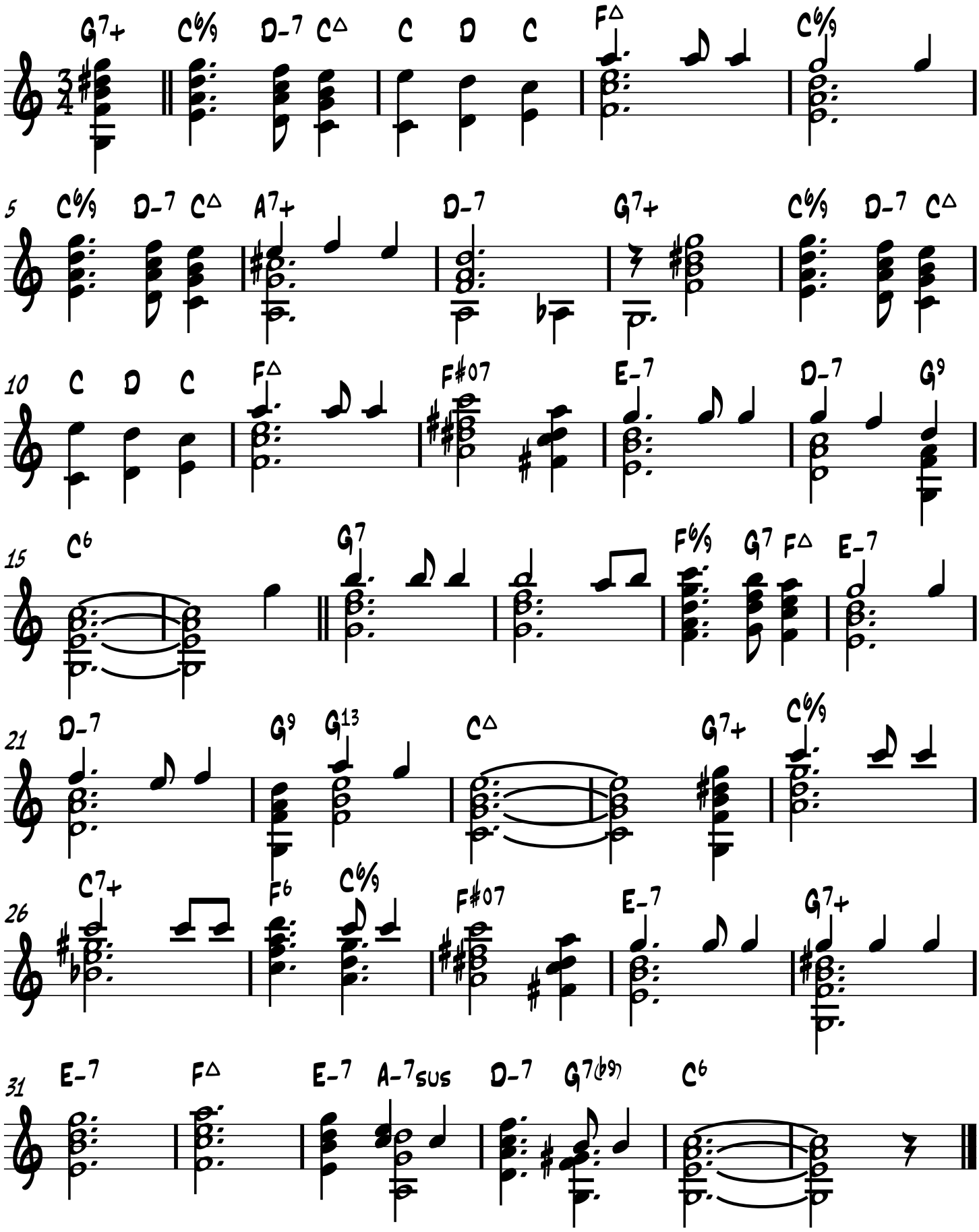

Copyright © 1890