Fanny J. Crosby

Jesus Doeth All Things Well

Robert Lowry
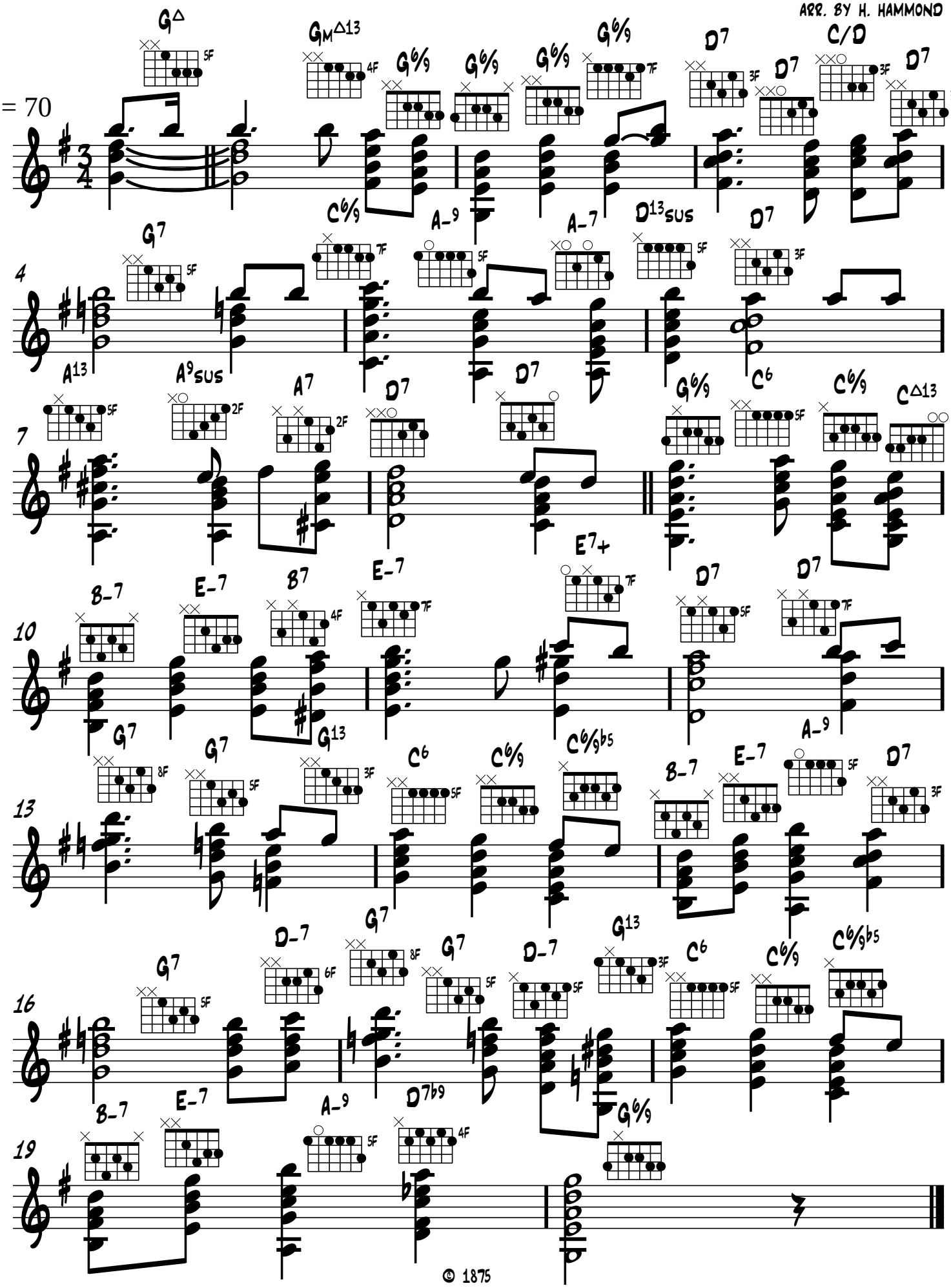
Arr. by H. Hammond