

NEARER MY GOD TO THEE

SARAH ADAMS

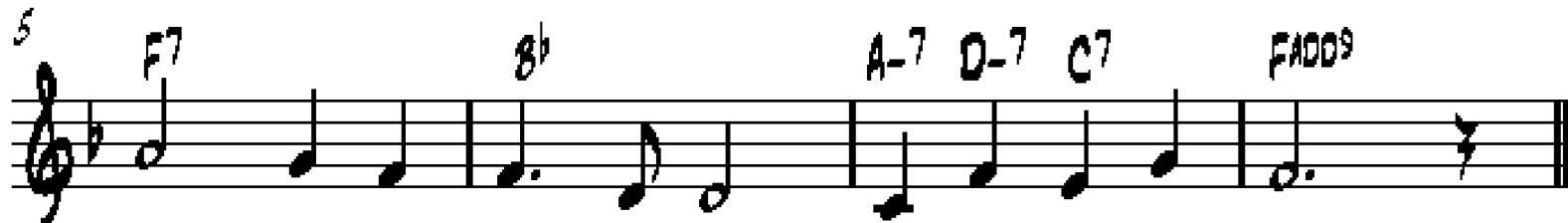

NEAR - ER MY GOD TO THEE, NEAR - ER TO THEE!
 THOUGH LIKE THE WAN - DER - ER THE SUN GONE DOWN,
 THERE LET THE WAY AP - PEAR, STEPS ON - TO HEAV'N:
 THEN, WITH MY WAK - ING THOUGHTS BRIGHT WITH THY PRAISE,
 OR IF ON JOY - FUL WING, CLEAV - ING THE SKY,



E'EN THOUGH IT BE A CROSS THAT__ RAIS - ETH ME;
 DARK - NESS BE OV - ER ME, MY__ REST A STONE.
 ALL THAT THOU SEND - EST ME, IN__ MER - CY GIV'N:
 OUT OF MY STO - NY GRIEFS BETH - EL I'LL RAISE.
 SUN, MOON AND STARS FOR - GOT, UP - WARDS I'LL FLY.

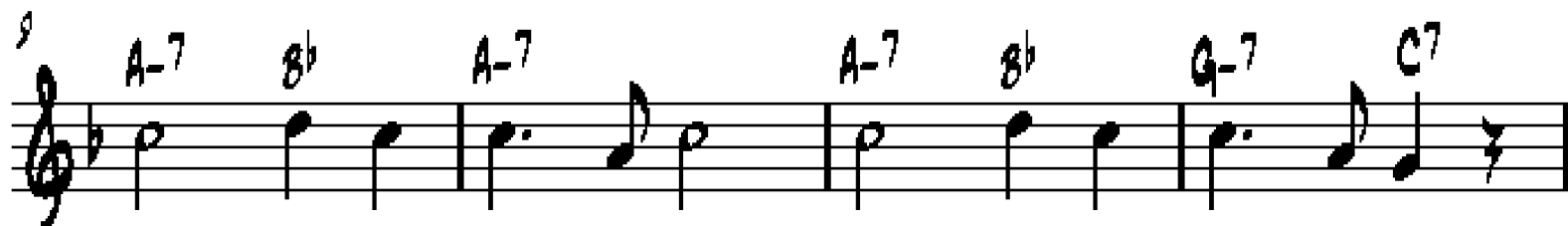

STILL ALL MY SONG SHALL BE,
 YET IN MY DREAMS I'D BE,
 ANG - ELS TO BECK - ON ME, NEAR - ER MY GOD TO THEE
 SO BY MY WOES TO BE,
 STILL ALL MY SONG SHALL BE,

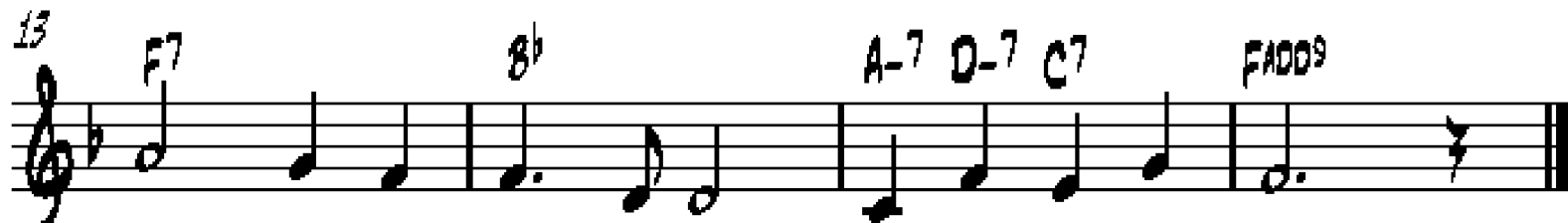

NEAR - ER MY GOD TO THEE NEAR - ER TO THEE.