Standing on the Promises

R. Kelso Carter

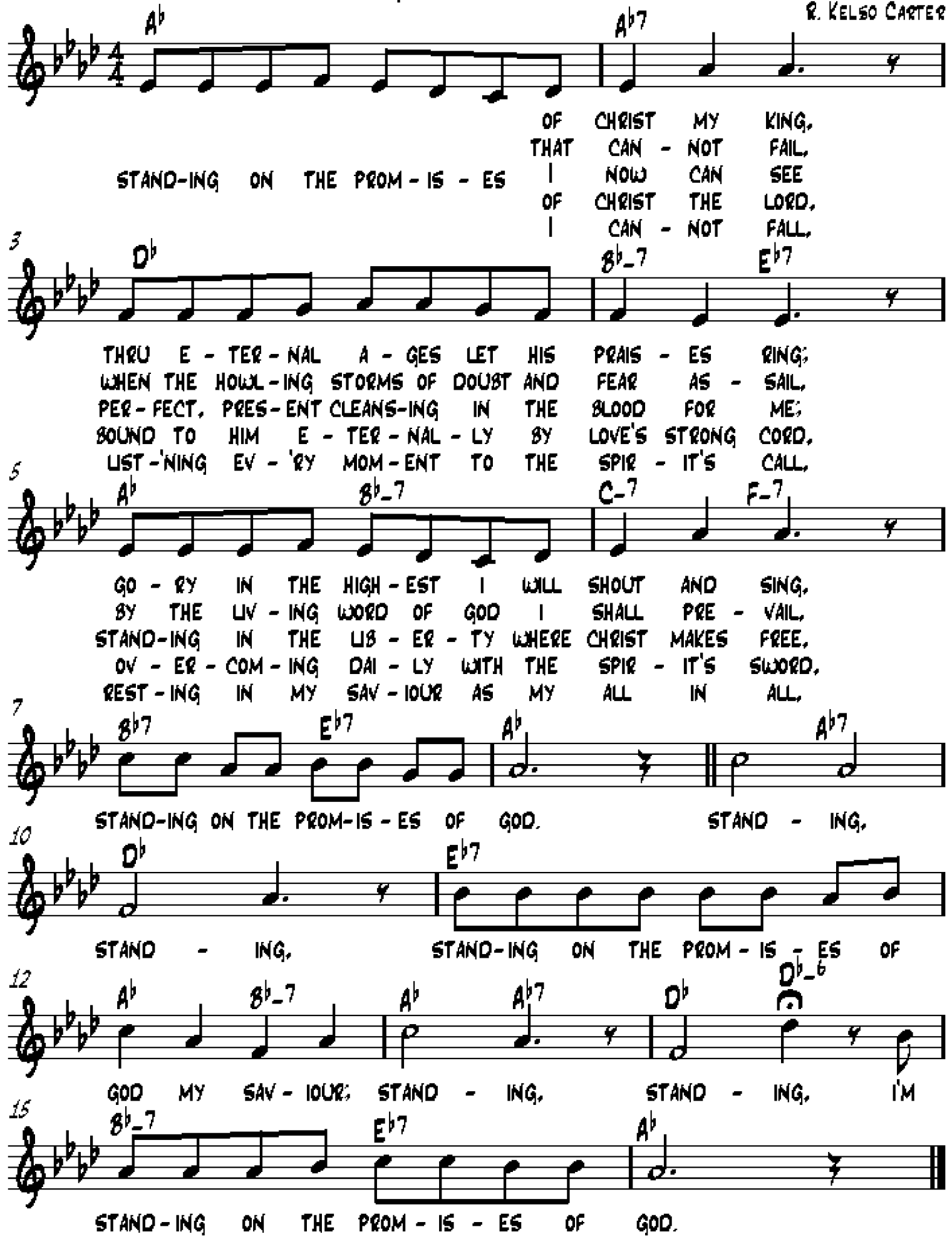

Copyright © 1886